461. Magnificat

delle trappiste di Vitorchiano

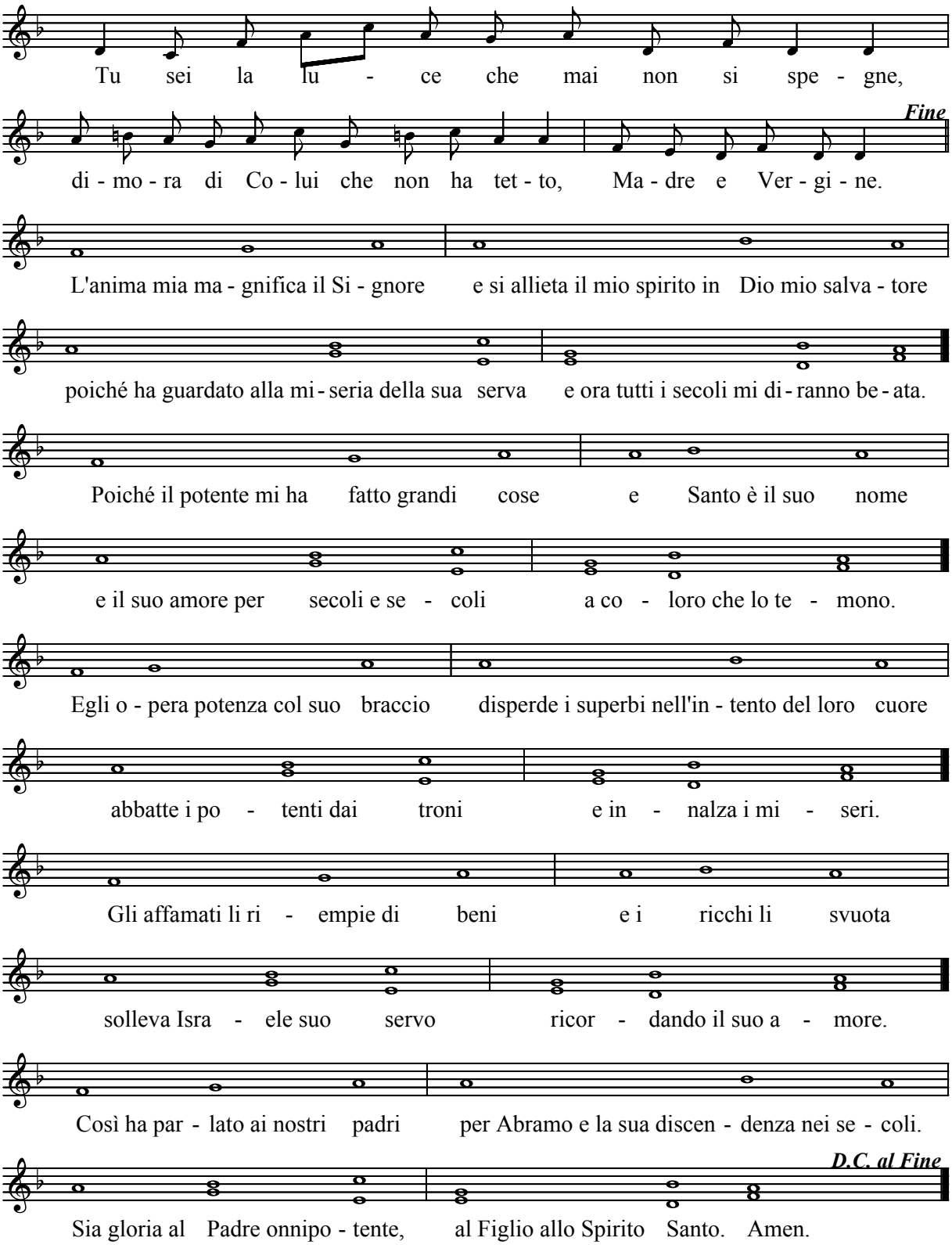

© Marco Voli - 7 gennaio 2004
http://www.marcovoli.it